

Front Elevation 1:100

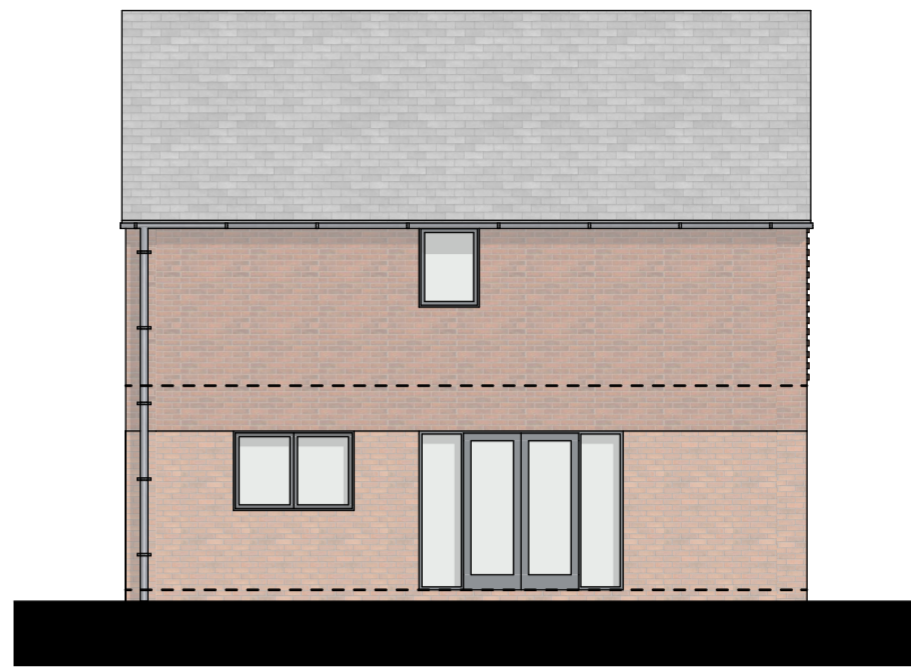

Side Elevation 1:100

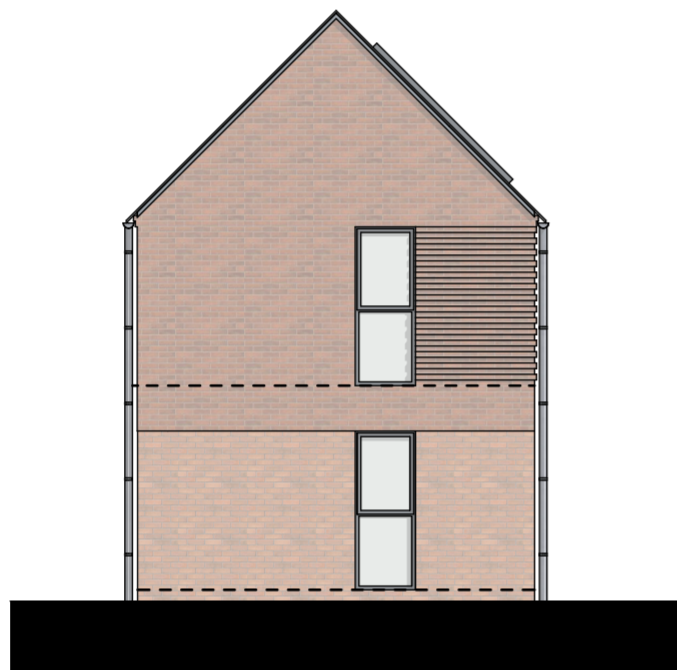

Rear Elevation 1:100

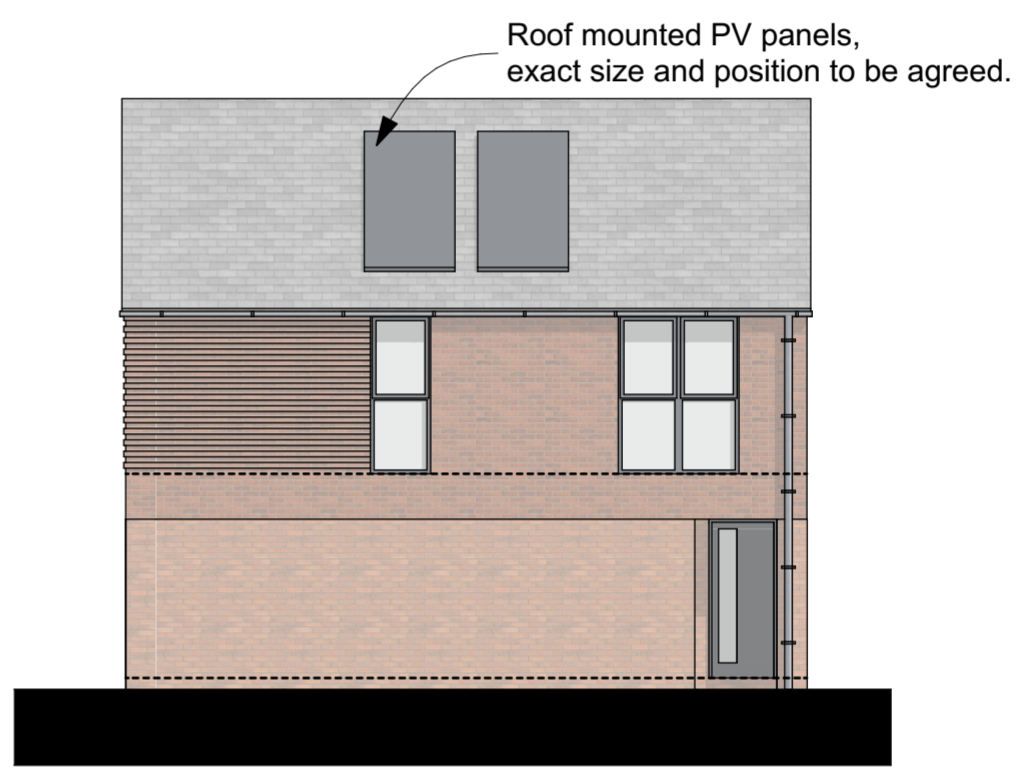

Side Elevation 1:100

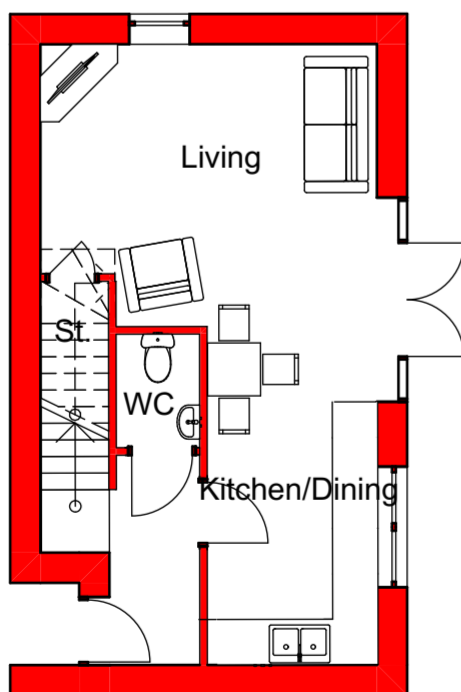

GF-Ground Floor 1:100

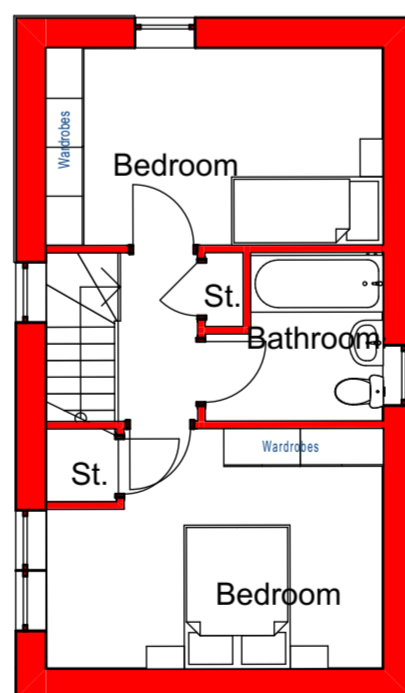

FF-First Floor 1:100

Rev. Comment: Date By:

wood | goldstraw | yorath
 ARCHITECTS QUANTITY SURVEYORS CDM CO-ORDINATORS
 Churchill House, Regent Road, Stoke on Trent, ST1 3RH.
 Tel: 01782 208000 Fax: 01782 208712 E-mail: info@woodgoldstraw.co.uk
 www.woodgoldstraw.co.uk

Client:
Lovell Partnerships Ltd. & Nuplace Ltd.

Project:
Former Abacus Day Nursery

| | |
|------------------|--------------------------|
| Scale 1:100 | Issue Date 02/09/2022 |
| Sheet Size A2 | Drawn TNP |

Title:
Unit 28 Plans and Elevation

| | | |
|--------------------------------------|------------|-------------------------|
| Drawing Number 4709-03-50A | (Revision) | Revision ID A |
|--------------------------------------|------------|-------------------------|

CAD file path:
 X:\0 PROJECTS\4709 Novus\4709-03 Residential Development, Ketley Bank, Telford\Design
 \Arch\CAD\Hotlinks\4709-03 2B3P Unit 28.pln
 Copyright. Wood Goldstraw Yorath LLP.
 Contractors are to check all dimensions on site and refer any discrepancies to the Architect immediately. This drawing has been prepared for planning purposes only and to the best of our knowledge the original digital document is accurate at the stated scale. However, we cannot accept liability for the accuracy of third party data (OS mappings, topographical survey information, etc) used in the production of this document which we have relied upon in good faith. Key dimensions are noted for reference and any further specific dimensional information can be provided upon request.